

ORDINANCE

2022-06-16-0434

**ADOPTING A REDISTRICTING PLAN THAT ESTABLISHES NEW
CITY COUNCIL DISTRICT BOUNDARIES.**

* * * * *

WHEREAS, the United States Constitution and Section 4 of the City Charter of the City of San Antonio provide that Councilmembers shall be elected from districts drawn by ordinance and as nearly as equal in population as practicable; and

WHEREAS, Section 4 of the City Charter also requires that the boundaries of the City Council districts be examined and redetermined by ordinance where appropriate, following each Federal decennial census, or at other times where substantial variances in the number and makeup of the population districts have occurred, taking into consideration annexations, shifts in population, compactness, ethnic composition, and other criteria established by law; and

WHEREAS, according to the 2020 Census the City of San Antonio has a population of 1,434,942 with most of the growth over the last decade occurring in City Council Districts 8 and 9, and the two districts with the least population are Council Districts 1 and 5, and as a result, the City Council must redefine district boundaries to correct the imbalance in population among the districts; and

WHEREAS, the City Council appointed a 23-member Redistricting Advisory Committee to draft and propose a plan that redefines district boundaries so that the population difference between the most populous District and the least populous District is less than 10% which is the applicable legal standard; and

WHEREAS, in accordance with guidelines and criteria approved by the Redistricting Advisory Committee, the Advisory Committee held 15 public meetings between November 2021 and June 2022 to draw new council district boundaries in open meetings while engaging the public throughout the process; and

WHEREAS, the City Council finds that the Redistricting Advisory Committee Final Proposed Plan is in the best interest of the residents of the City, complies with the adopted redistricting criteria, and is consistent with state and federal requirements; and

WHEREAS, the City Council of the City of San Antonio is prepared to establish the Redistricting Advisory Committee Final Proposed Plan as the final Redistricting Plan; **NOW THEREFORE:**

BE IT ORDAINED BY THE CITY COUNCIL OF THE CITY OF SAN ANTONIO:

SECTION 1. The Redistricting Advisory Committee Final Proposed Plan as depicted in the map and charts reporting the population and demographic statistics for each of the new districts in **Exhibit 1** is designated as the final Redistricting Plan.

SECTION 2. The Redistricting Plan and the district boundaries in the plan shall be given effect and thereafter used for City Council elections commencing in 2023 and until such time as a subsequent lawfully-enacted redistricting plan is adopted to replace this plan, as applicable.

SECTION 3. The effective date of this Ordinance is governed by the provisions of Section 1-15 of the City Code of San Antonio, Texas, and is effective immediately upon the receipt of eight affirmative votes; if eight affirmative votes are not received, it is effective on the tenth day after approval.

PASSED AND APPROVED by an affirmative vote of 10 members of the City Council of the City of San Antonio, Texas, on this the 16th day of June 2022.

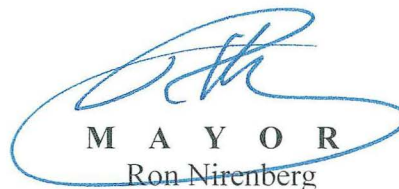

M A Y O R
Ron Nirenberg

ATTEST:



Debbie Racca-Sittre, City Clerk

APPROVED AS TO FORM:



Andy Segovia, City Attorney



City of San Antonio

City Council A Session Meeting June 16, 2022

5.

2022-06-16-0434

Ordinance adopting the Redistricting Advisory Committee's Final Proposed Plan that establishes new city council district boundaries. [Andrew Segovia, City Attorney]

Councilmember Rocha Garcia moved to approve. Councilmember Viagran seconded the motion The motion prevailed by the following vote:

Aye: Nirenberg, Bravo, McKee-Rodriguez, Viagran, Rocha Garcia, Castillo, Cabello
Havrda, Pelaez, Courage, Perry

Absent: Sandoval

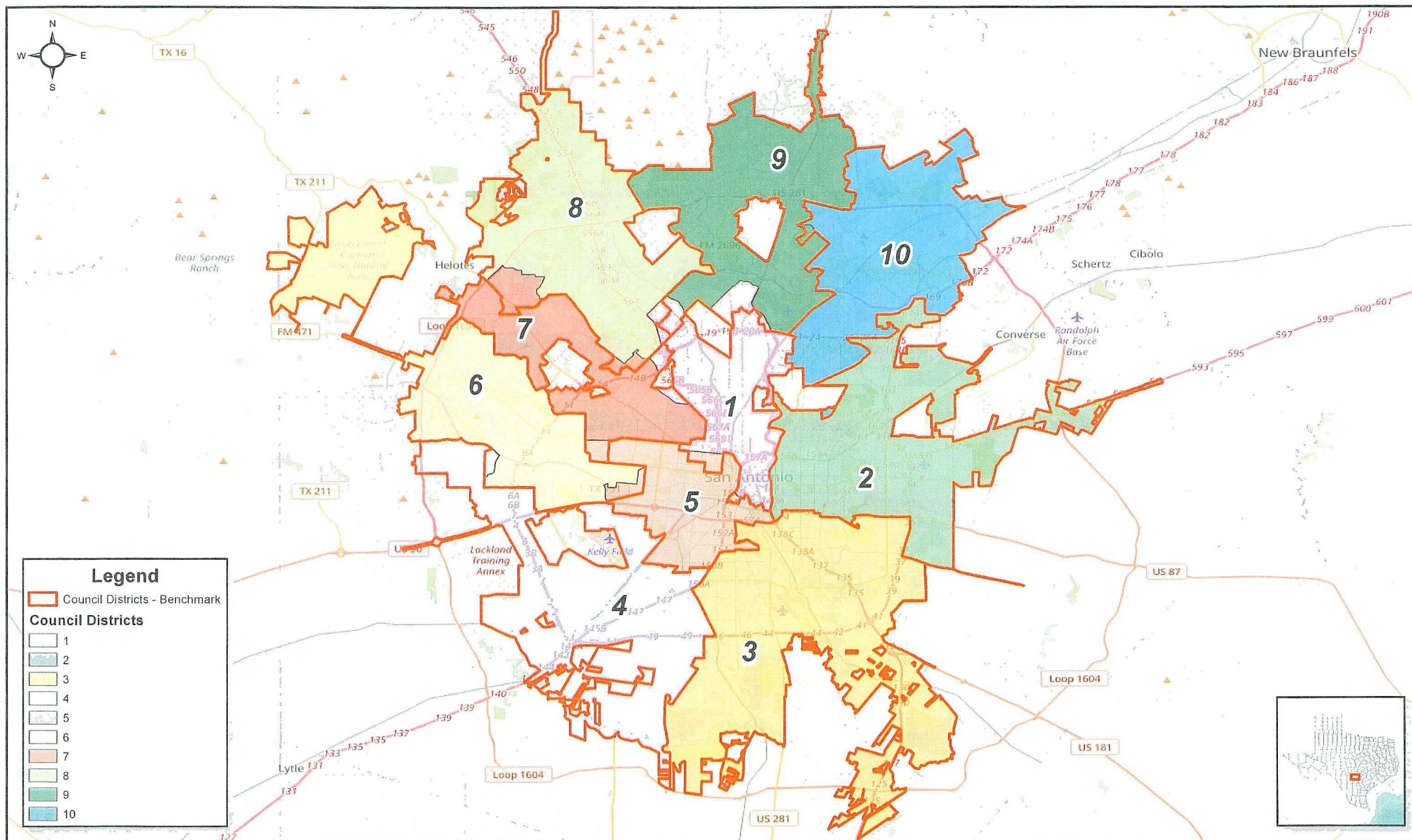

City of San Antonio - Council Districts Revised Final Proposed Plan - June 11, 2022

0 2 4 8 Miles
 Created: 6/13/2022

© 2022 Bickerstaff Heath Delgado Acosta LLP
 Data Source: Roads, Water and other
 features obtained from the 2020
 Tiger/line files, U.S. Census Bureau



Demographics Report - Summary 2020 Census Total Population

District	Persons	Ideal Size	Deviation	Hispanic % of Total Population	Non-Hispanic White % of Total Population	Non-Hispanic Black % of Total Population	Non-Hispanic Asian % of Total Population	Non-Hispanic Other % of Total Population
1	137,027	143,494	-4.51%	68.72%	23.65%	3.57%	1.57%	2.49%
2	142,704	143,494	-0.55%	57.64%	16.82%	19.69%	2.35%	3.48%
3	137,983	143,494	-3.84%	83.28%	10.82%	3.89%	0.53%	1.47%
4	142,904	143,494	-0.41%	81.96%	10.67%	4.07%	1.16%	2.14%
5	136,456	143,494	-4.90%	91.68%	5.24%	1.78%	0.33%	0.97%
6	143,524	143,494	0.02%	67.05%	19.32%	7.50%	2.80%	3.34%
7	148,169	143,494	3.26%	64.57%	24.01%	4.86%	3.51%	3.05%
8	149,143	143,494	3.94%	44.74%	34.04%	7.01%	9.89%	4.31%
9	148,934	143,494	3.79%	38.89%	45.75%	4.95%	6.05%	4.35%
10	148,098	143,494	3.21%	44.61%	40.53%	7.67%	2.82%	4.37%
TOTAL:				63.85%	23.41%	6.53%	3.17%	3.03%

Ideal Size: $1434942 / 10 = 143494$

Total Population: 1,434,942

Overall Deviation: 8.84%

Some percentages may be subject to rounding errors.

Demographics Report - Summary 2020 Census Voting Age Population

District	Total VAP*		Hispanic % of Total VAP	Non-Hispanic Anglo % of Total VAP	Non-Hispanic Black % of Total VAP	Non-Hispanic Asian % of Total VAP	Non-Hispanic Other % of Total VAP
1	109,804		65.63%	26.81%	3.48%	1.63%	2.45%
2	105,028		54.29%	19.41%	20.35%	2.70%	3.25%
3	102,266		81.17%	12.63%	4.14%	0.65%	1.41%
4	101,366		79.78%	12.34%	4.44%	1.39%	2.06%
5	101,255		90.90%	6.00%	1.88%	0.31%	0.91%
6	107,812		64.29%	21.61%	7.90%	2.98%	3.21%
7	115,580		62.11%	26.50%	4.85%	3.73%	2.80%
8	121,091		43.22%	36.48%	7.07%	9.34%	3.87%
9	115,479		36.44%	49.01%	4.93%	5.86%	3.75%
10	115,102		41.23%	44.21%	7.55%	3.00%	4.01%
	1,094,783		61.02%	26.21%	6.66%	3.29%	2.82%

* VAP - Voting Age Population

Some percentages may be subject to rounding errors.

City of San Antonio: Revised Final Proposed Plan - June 11, 2022

Demographics Report - Detailed 2020 Census Total Population

Plan Last Edited on: 6/13/2022 8:29:59 AM

District	Persons	Ideal Size	Deviation	Hispanic	Hispanic % of Total Population	ANGLO	Non-Hispanic Anglo % of Total Population	Black	Black % of Total Population	Asian	Asian % of Total Population	AM Indian Native	IND / NAT % TOT Pop.	Haw Pac. Isl.	HAW/ PAC % of Total Pop.	Other	Other % of Total Pop.	Two or More Races	Two or More Races % Tot Pop
1	137,027	143,494	-4.51%	94,165	68.72%	32,410	23.65%	4,886	3.57%	2,157	1.57%	307	0.22%	85	0.06%	524	0.38%	2,494	1.82%
2	142,704	143,494	-0.55%	82,261	57.64%	24,009	16.82%	28,096	19.69%	3,350	2.35%	363	0.25%	244	0.17%	557	0.39%	3,806	2.67%
3	137,983	143,494	-3.84%	114,913	83.28%	14,935	10.82%	5,372	3.89%	733	0.53%	239	0.17%	49	0.04%	429	0.31%	1,308	0.95%
4	142,904	143,494	-0.41%	117,123	81.96%	15,245	10.67%	5,821	4.07%	1,653	1.16%	271	0.19%	196	0.14%	492	0.34%	2,100	1.47%
5	136,456	143,494	-4.90%	125,099	91.68%	7,152	5.24%	2,429	1.78%	453	0.33%	235	0.17%	53	0.04%	315	0.23%	720	0.53%
6	143,524	143,494	0.02%	96,228	67.05%	27,724	19.32%	10,761	7.50%	4,015	2.80%	340	0.24%	234	0.16%	629	0.44%	3,590	2.50%
7	148,169	143,494	3.26%	95,669	64.57%	35,578	24.01%	7,197	4.86%	5,205	3.51%	313	0.21%	121	0.08%	545	0.37%	3,542	2.39%
8	149,143	143,494	3.94%	66,725	44.74%	50,767	34.04%	10,460	7.01%	14,745	9.89%	339	0.23%	182	0.12%	674	0.45%	5,235	3.51%
9	148,934	143,494	3.79%	57,920	38.89%	68,141	45.75%	7,365	4.95%	9,008	6.05%	303	0.20%	179	0.12%	647	0.43%	5,352	3.59%
10	148,098	143,494	3.21%	66,064	44.61%	60,017	40.53%	11,361	7.67%	4,171	2.82%	403	0.27%	224	0.15%	713	0.48%	5,139	3.47%
TOTAL:	1,434,942			916,167	63.85%	335,978	23.41%	93,748	6.53%	45,490	3.17%	3,113	0.22%	1,567	0.11%	5,525	0.39%	33,286	2.32%

Ideal Size: 1434942 / 10 = 143494

Total Population: 1,434,942

Overall Deviation: 8.84%

Some percentages may be subject to rounding errors.

City of San Antonio: Revised Final Proposed Plan - June 11, 2022
Demographics Report - Detailed 2020 Census Voting Age Population

Plan Last Edited on: 6/13/2022 8:29:59 AM

District	Total VAP	Hispanic VAP	% Hispanic VAP	Anglo VAP	% Anglo VAP	Black VAP	% Black VAP	Asian VAP	% Asian VAP	AM IND NATIVE VAP	% AM IND NATIVE VAP	HAW/PAC VAP	% HAW/PAC VAP	Other VAP	% Other VAP	Two or More Races VAP	% Two or more VAP
1	109,804	72,068	65.63%	29,434	26.81%	3,825	3.48%	1,787	1.63%	262	0.24%	70	0.06%	401	0.37%	1,957	1.78%
2	105,028	57,020	54.29%	20,389	19.41%	21,369	20.35%	2,831	2.70%	303	0.29%	176	0.17%	386	0.37%	2,547	2.43%
3	102,266	83,008	81.17%	12,918	12.63%	4,229	4.14%	663	0.65%	190	0.19%	37	0.04%	307	0.30%	910	0.89%
4	101,366	80,865	79.78%	12,510	12.34%	4,497	4.44%	1,404	1.39%	223	0.22%	172	0.17%	317	0.31%	1,373	1.35%
5	101,255	92,042	90.90%	6,075	6.00%	1,907	1.88%	314	0.31%	186	0.18%	41	0.04%	211	0.21%	479	0.47%
6	107,812	69,315	64.29%	23,300	21.61%	8,517	7.90%	3,211	2.98%	288	0.27%	187	0.17%	456	0.42%	2,530	2.35%
7	115,580	71,789	62.11%	30,627	26.50%	5,607	4.85%	4,316	3.73%	253	0.22%	89	0.08%	423	0.37%	2,471	2.14%
8	121,091	52,337	43.22%	44,178	36.48%	8,566	7.07%	11,315	9.34%	266	0.22%	123	0.10%	532	0.44%	3,761	3.11%
9	115,479	42,083	36.44%	56,596	49.01%	5,696	4.93%	6,763	5.86%	252	0.22%	152	0.13%	468	0.41%	3,461	3.00%
10	115,102	47,455	41.23%	50,890	44.21%	8,686	7.55%	3,454	3.00%	359	0.31%	189	0.16%	523	0.45%	3,540	3.08%
TOTALS:	1,094,783	667,982	61.02%	286,917	26.21%	72,899	6.66%	36,058	3.29%	2,582	0.24%	1,236	0.11%	4,024	0.37%	23,029	2.10%

* VAP - Voting Age Population

Some percentages may be subject to rounding errors.